WARREN STREET CONCEPTUAL IMPROVEMENTS

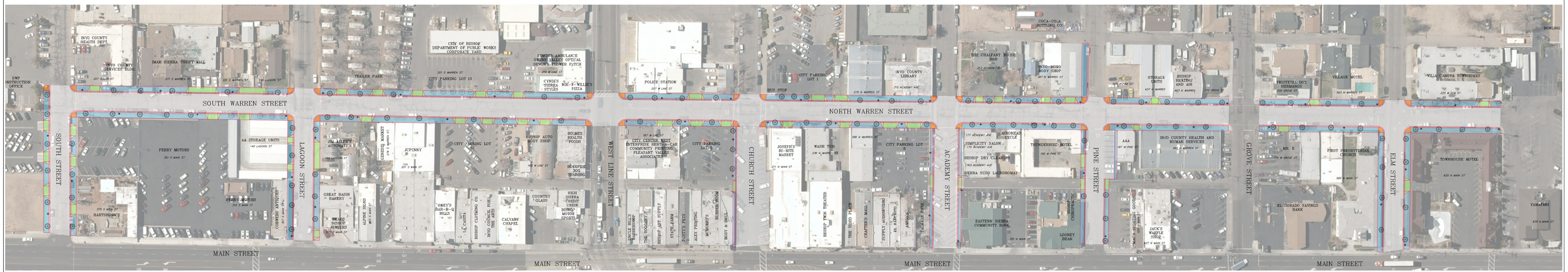

CITY OF BISHOP
COMMERCIAL STREET SECTION

Notes:
Pavement is a hot mix asphalt product and is not approved over the entire roadway surface. Pavement shall be placed in accordance with the current edition of the Caltrans Standard Specifications.
Pavement shall be placed in two lifts, the first lift shall be a leveling course and the second lift shall be the final surface course.
Pavement thickness shall be 0.0833 times the R-value plus 0.5 inches, but not less than 3.0 inches.
Pavement and sidewalk cross slope is 2%.

LEGEND

- PROPOSED ASPHALT PAVEMENT
- PROPOSED CONCRETE SIDEWALK
- PROPOSED CONCRETE DRIVEWAY
- PROPOSED CURB RAMP
- PROPOSED TREE
- EXISTING TREE TO REMAIN
- PROPOSED ORNAMENTAL STREET LIGHT

GRAPHIC SCALE
1 IN FEET
1 inch = 30 ft.

CITY OF BISHOP
377 West Line Street (Mailing: California 93514)
Post Office Box 1826 (Mailing: California 93515)
TELEPHONE (760) 873-8458 FAX (760) 873-5529
www.cityofbishop.com

WARREN STREET IMPROVEMENTS
CONCEPTUAL PLAN

brid/holmes associates
Engineers
Planners
Surveyors
Landscape Architects
Environmental Consultants
873 NORTH MAIN STREET #104
BISHOP, CA 93514
PHONE (760) 873-4113
FAX (760) 873-4115
EMAIL info@bhassociates.com

SCALE 1"=50'
24 APRIL 2002
Revision 2, 3 through 7 Reg